

ELEVATION

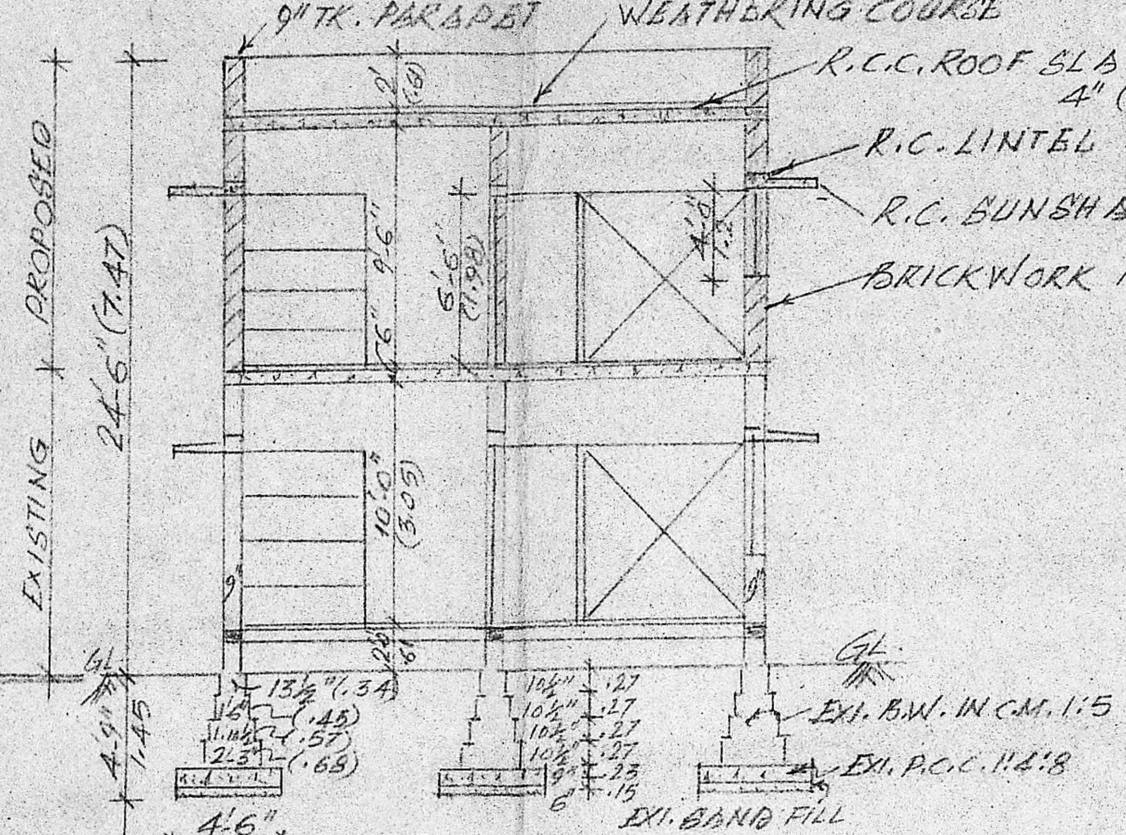

SECTION 'AB'

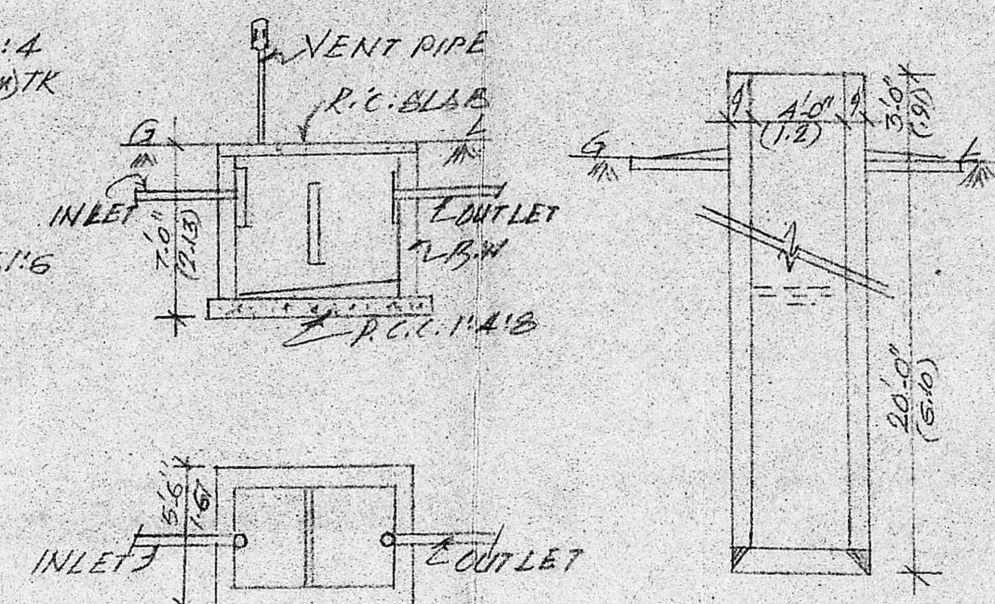

EXI. SEPTIC TANK DETAILS EXI. WELL

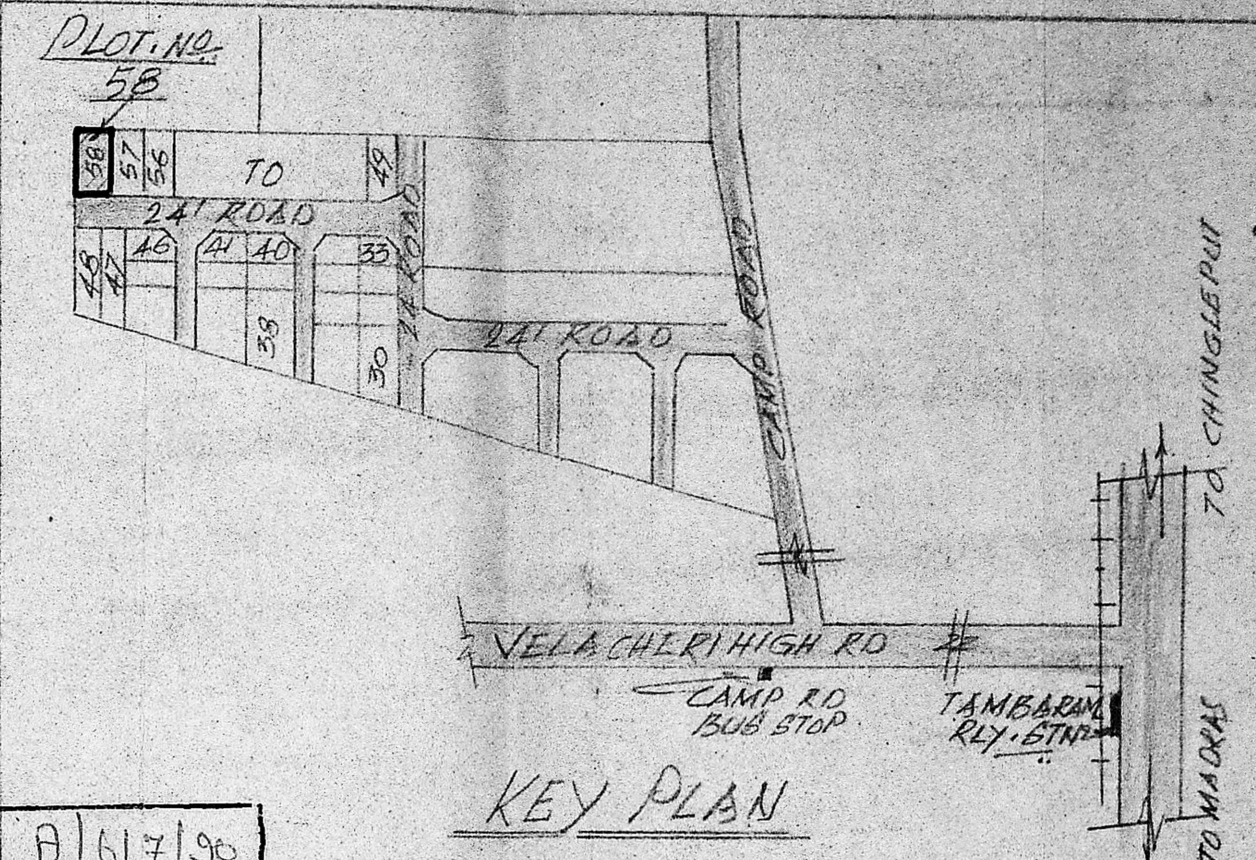

KEY PLAN

Plot No. 58  
 TO 24' ROAD  
 TO 44' ROAD  
 TO CHINGLEPUT  
 TO MADRAS  
 N  
 28.3.90  
 10.9.90  
 3/4

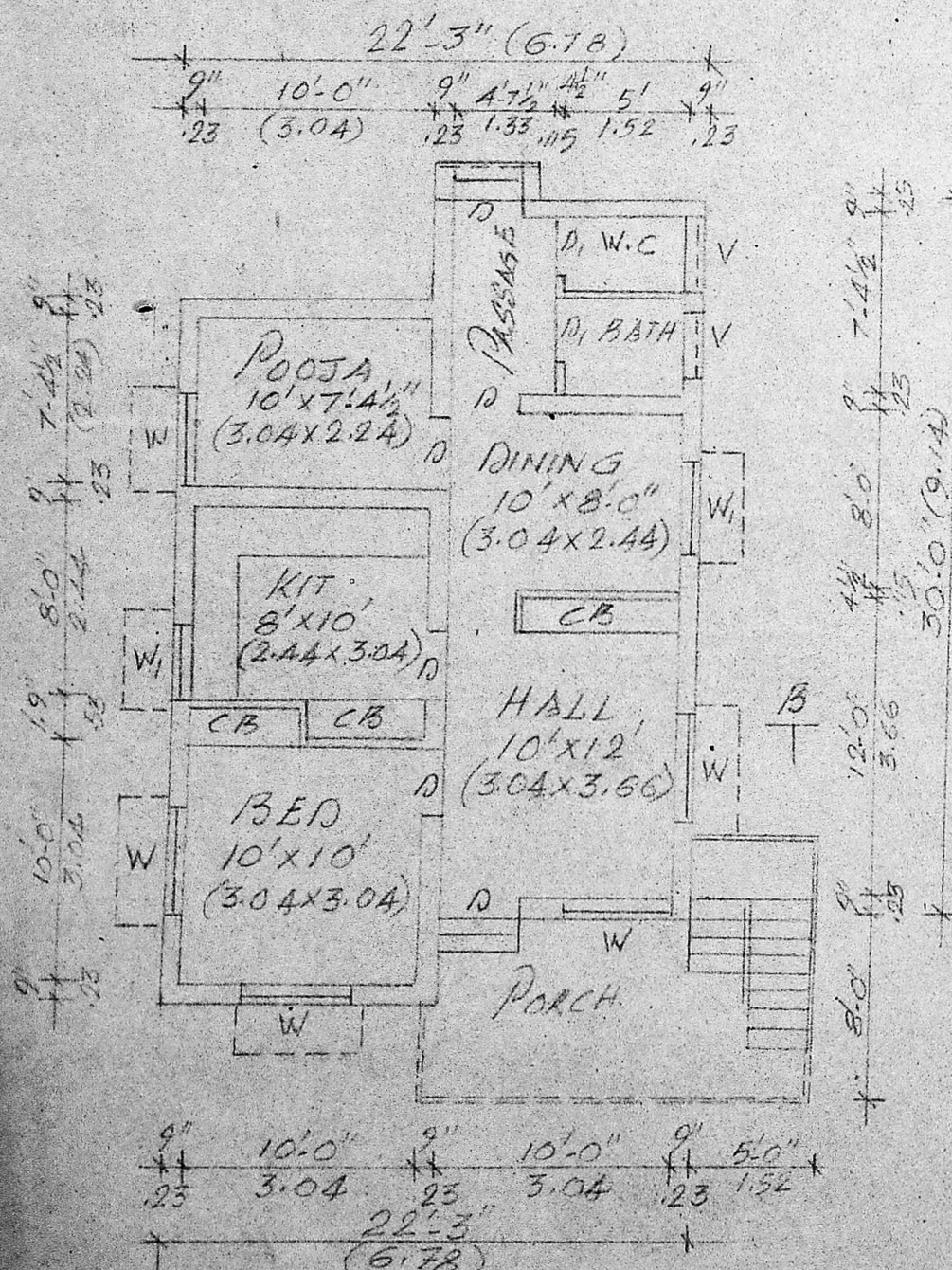

EXI. GROUND FLOOR PLAN (EXISTING)

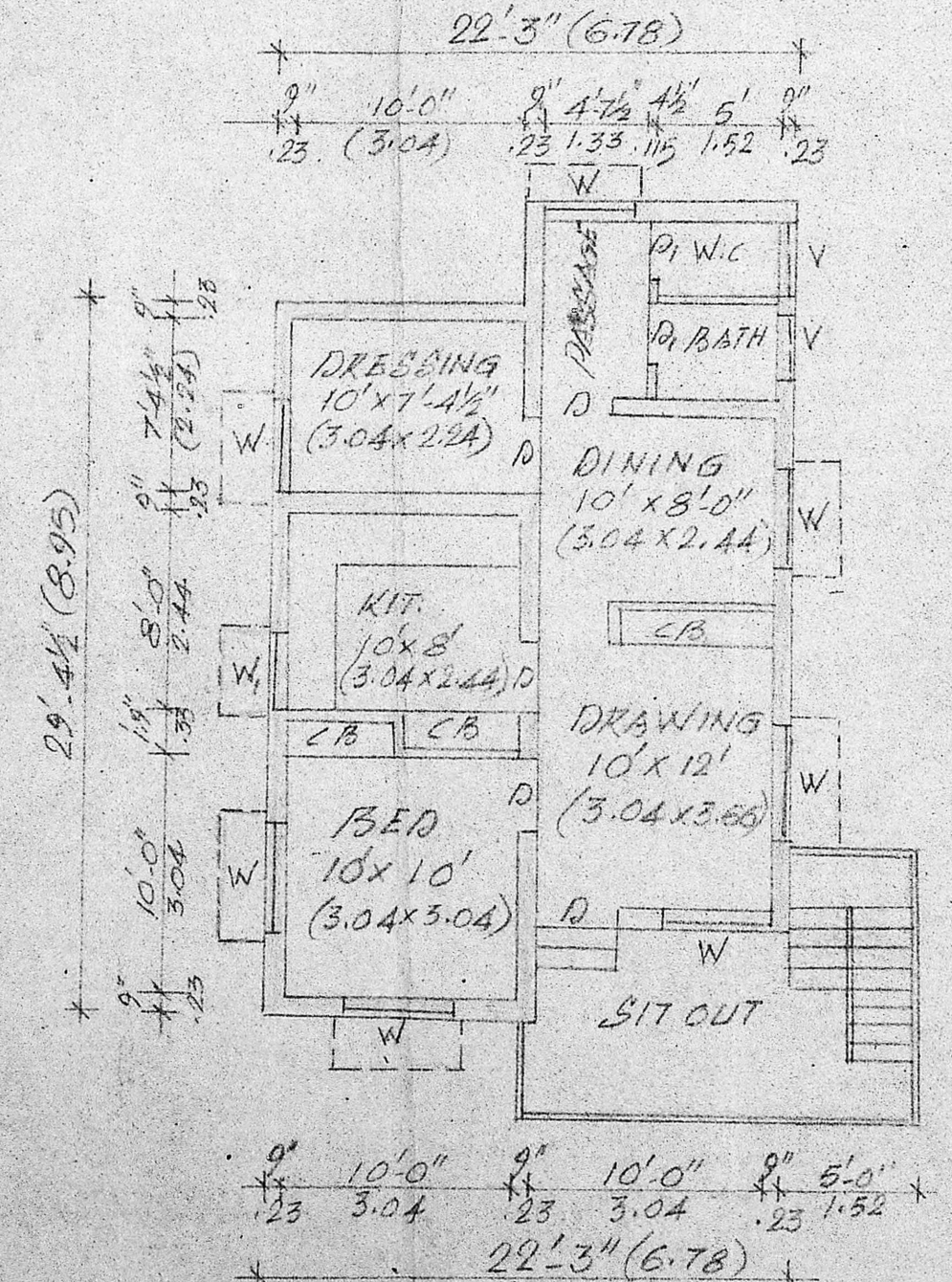

PRO. FIRST FLOOR PLAN

PROPOSED JOINERY

D. DOOR	3'-0" x 6'-6" (0.91 x 1.98)
D. DOOR	2'-6" x 6'-6" (0.75 x 1.98)
W. WINDOW	4'-6" x 4'-0" (1.37 x 1.22)
W. WINDOW	4'-6" x 2'-0" (1.37 x 0.61)
V. VENTILATOR	

Planning Permit No. A/617/90

**APPROVED**

SUBJECT TO THE CONDITIONS IN THIS OFFICE ORDER.

No. A/4578/90 dt. 28-05-90

C. R. Unnala  
 28/5/90  
 FOR MEMB. IN CHARGE  
 MADRAS MUNICIPALITY  
 DEVELOPMENT AUTHORITY  
 MADRAS 600 009

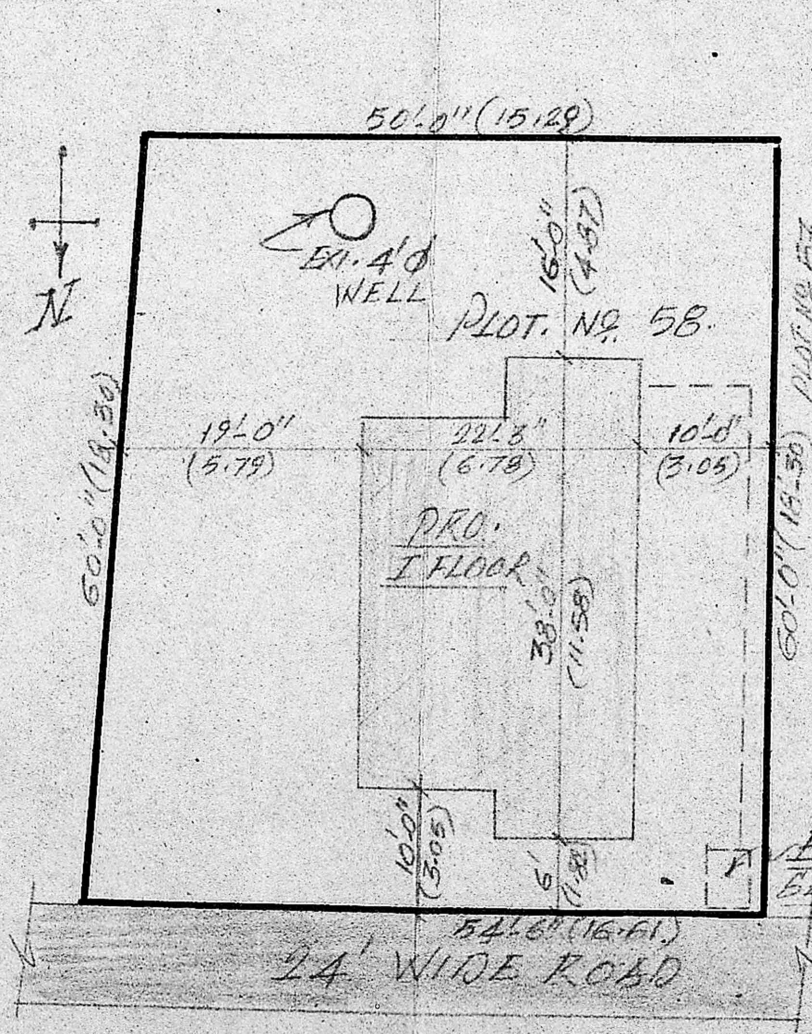

SITE PLAN

NOTE:

EXI. G.F. AREA: 660 Sq.ft (61m<sup>2</sup>)

PRO. F.F. AREA: 660 Sq.ft (61m<sup>2</sup>)

EXI. BLDG. SHOWN THUS

PRO. BLDG. SHOWN THUS

PLAN SHOWING THE PROPOSED ADDITIONS CONSTRUCTION OF FIRST FLOOR TO THE EXISTING RESIDENTIAL BUILDING IN PLOT NO. 58 S. NO. 46/1A, 2 PT, RAJAJINAGAR, RAJA-KILPAKKM, SEMBARKKAM TOWN PAN-CHAYAT, SAIDAPET TALUK CHINGLEPUT DISTRICT FOR SRI. C. RAJAMANICKAM.

OWNER

Phone: 440782  
 R. Mohan Rao, D.C.E.  
 LICENSED SURVEYOR  
 Corporation of Madras  
 REG No: 14  
 AMBATTUR TOWN SHIP  
 ALANDUR MUNICIPALITY  
 Consulting Engineer & Contractors  
 Office: 15, Madley Road  
 RAJAJINAGAR, MADRAS-600 017